

FORM NO. 1.

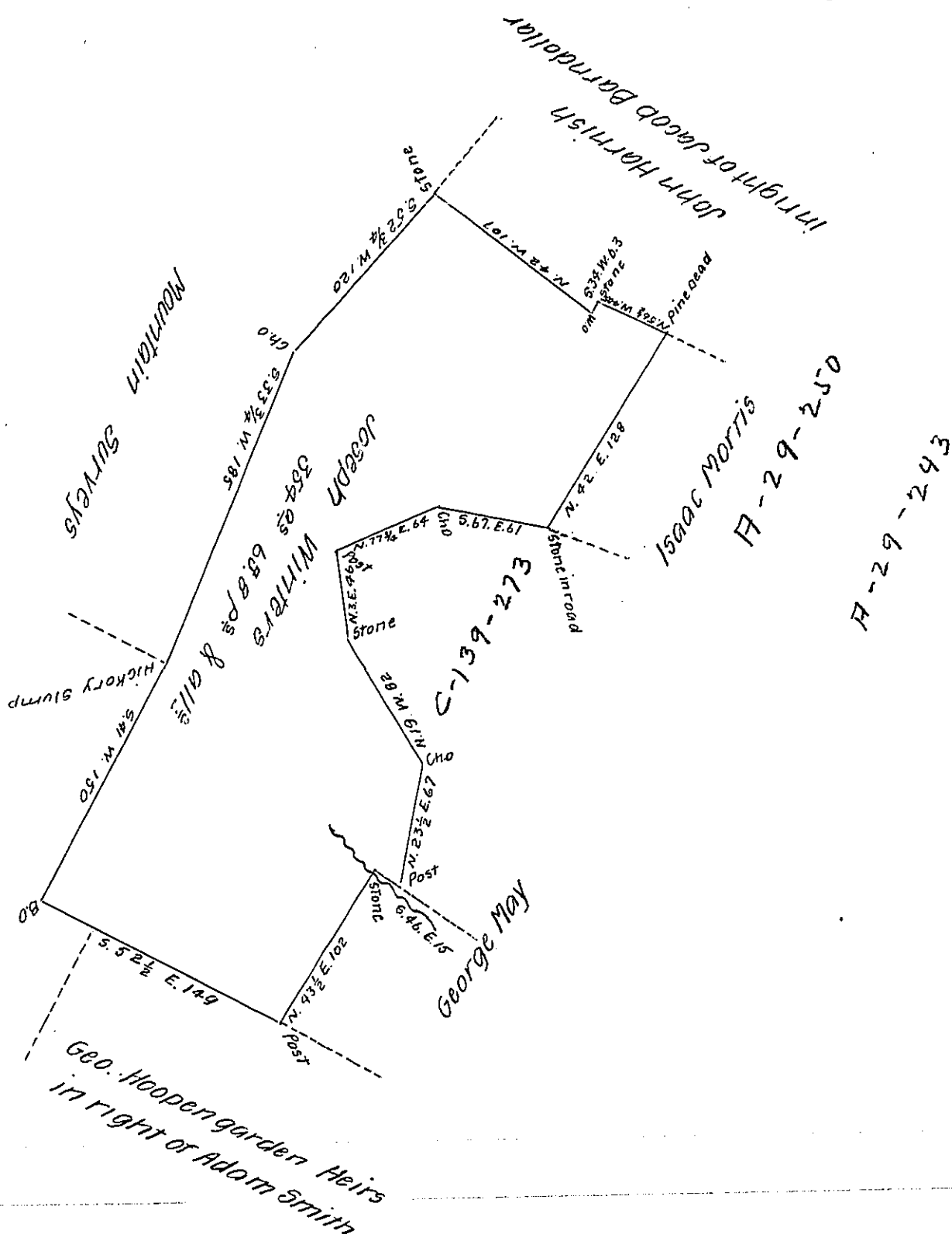

A Draft of a tract land. Situate in Brushcreek Township Fulton County (formerly Bethel Township Bedford County) Containing Three Hundred fifty four Acres Sixty five & Eight tenth perches & the usual Allowance of six per cent for roads &ca, Re Surveyed for Joseph Winters June the 3rd A.D. 1865 by Virtue of a Order of Resurvey granted to John Kerr, bearing date the 10th of July A.D. 1804

George Holly

Surveyor for Fulton Co.

To James R Barr Esq^r
Surveyor General

IN TESTIMONY that the above is a copy of the original remaining on file in the Department of Internal Affairs of Pennsylvania, made conformably to an Act of Assembly approved the 16th day of February 1833, I have hereunto set my hand and caused the Seal of said Department to be affixed at Harrisburg, this thirtieth day of July 1907

Henry H. ...

Secretary of Internal Affairs.